

PLAT OF SURVEY

LOT 8, BLOCK 6 IN LAWRENCE'S ADDITION TO GENEVISTA,
LOCATED IN THE SOUTHWEST 1/4 OF THE SOUTHWEST 1/4
OF SECTION 10, TOWN 1 NORTH, RANGE 17 EAST, TOWN
OF LINN, WALWORTH COUNTY, WISCONSIN.

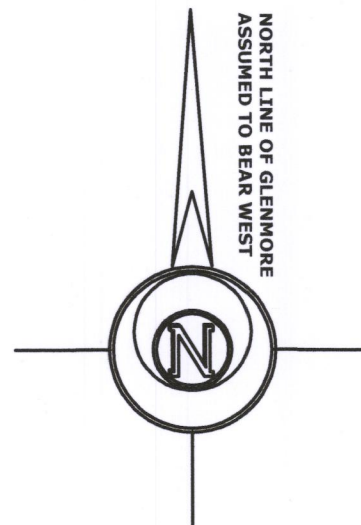
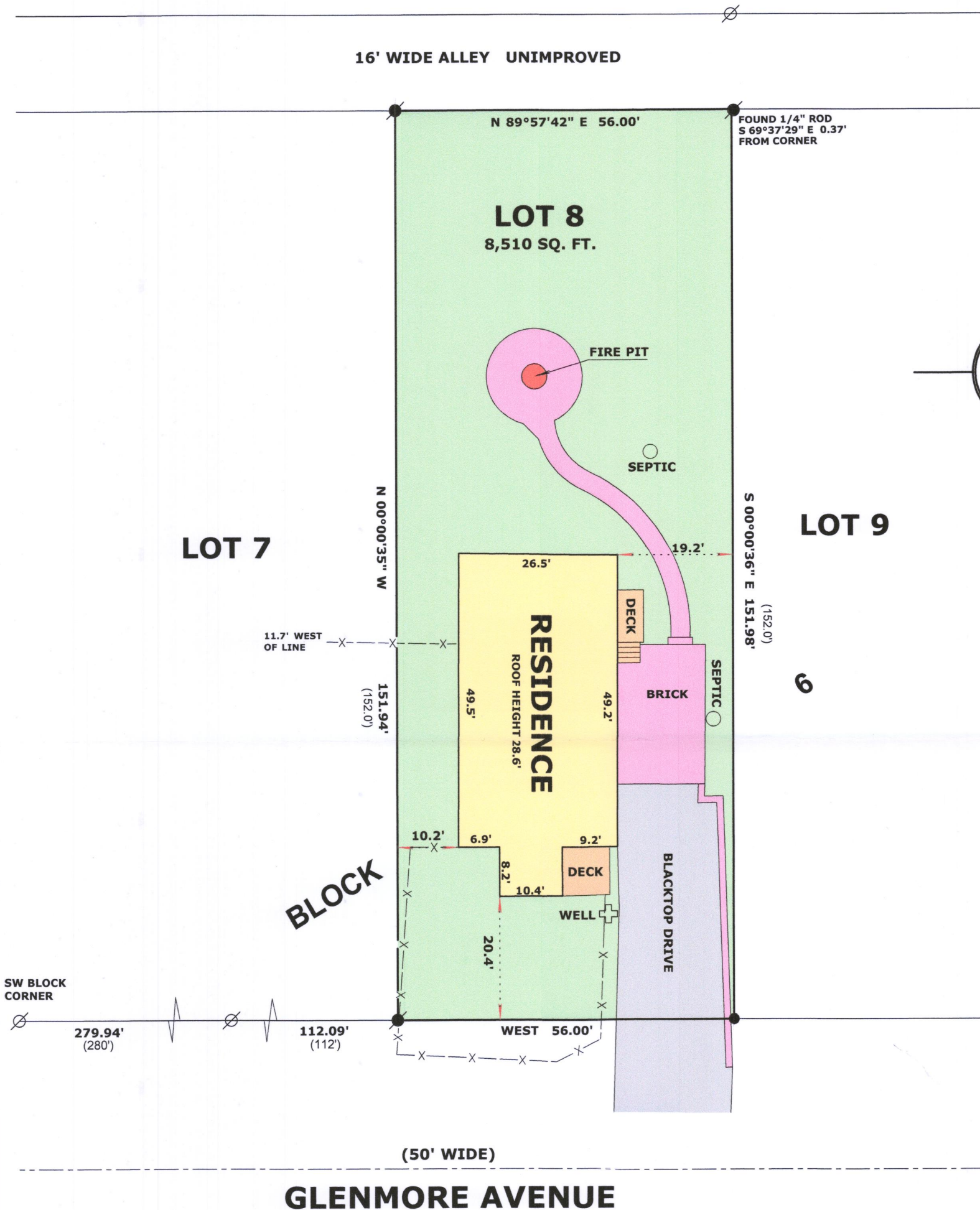

LEGEND

- FOUND IRON PIPE
- FOUND IRON ROD
- SET IRON ROD, 18" LONG, WEIGHING 1.5 LBS./LINEAL FT., 3/4" DIA.
- RECORDED AS DIMENSION
- EXISTING WOOD FENCE

SCALE: 1 INCH = 20 FEET

"I hereby certify that the above described property has been surveyed by me or under my direction and that the above map is a true representation thereof and shows the size and location of the property, its exterior boundaries, the location of all visible structures and dimensions of all principal buildings thereon, boundary fences, apparent easements, roadways and visible encroachments, if any."
"This survey is made for the use of the present owners of the property, and also those who purchase, mortgage, or guarantee the title thereto within one year from date hereof."



MARK L. MIRITZ
WISCONSIN PROFESSIONAL
LAND SURVEYOR S-2582

DATE: MARCH 24, 2019 JOB NO. 19.308

IGVL-34 117-4245